

DATE	NAME OF P.L.S.	LICENSE # OF P.L.S.
5/25/06	PATRICK S. VITARELLI	N.J.P.L.S. #27895
8/14/07	PATRICK S. VITARELLI	N.J.P.L.S. #27895
4/07/10	PATRICK S. VITARELLI	N.J.P.L.S. #27895
9/7/11	PATRICK S. VITARELLI	N.J.P.L.S. #27895
10/11/11	PATRICK S. VITARELLI	N.J.P.L.S. #27895
12/31/13	STEVEN C. WOODROW	N.J.P.L.S. #27514
11/17/16	CHARLES L. WALTON, JR.	N.J.P.E.&L.S. #15800

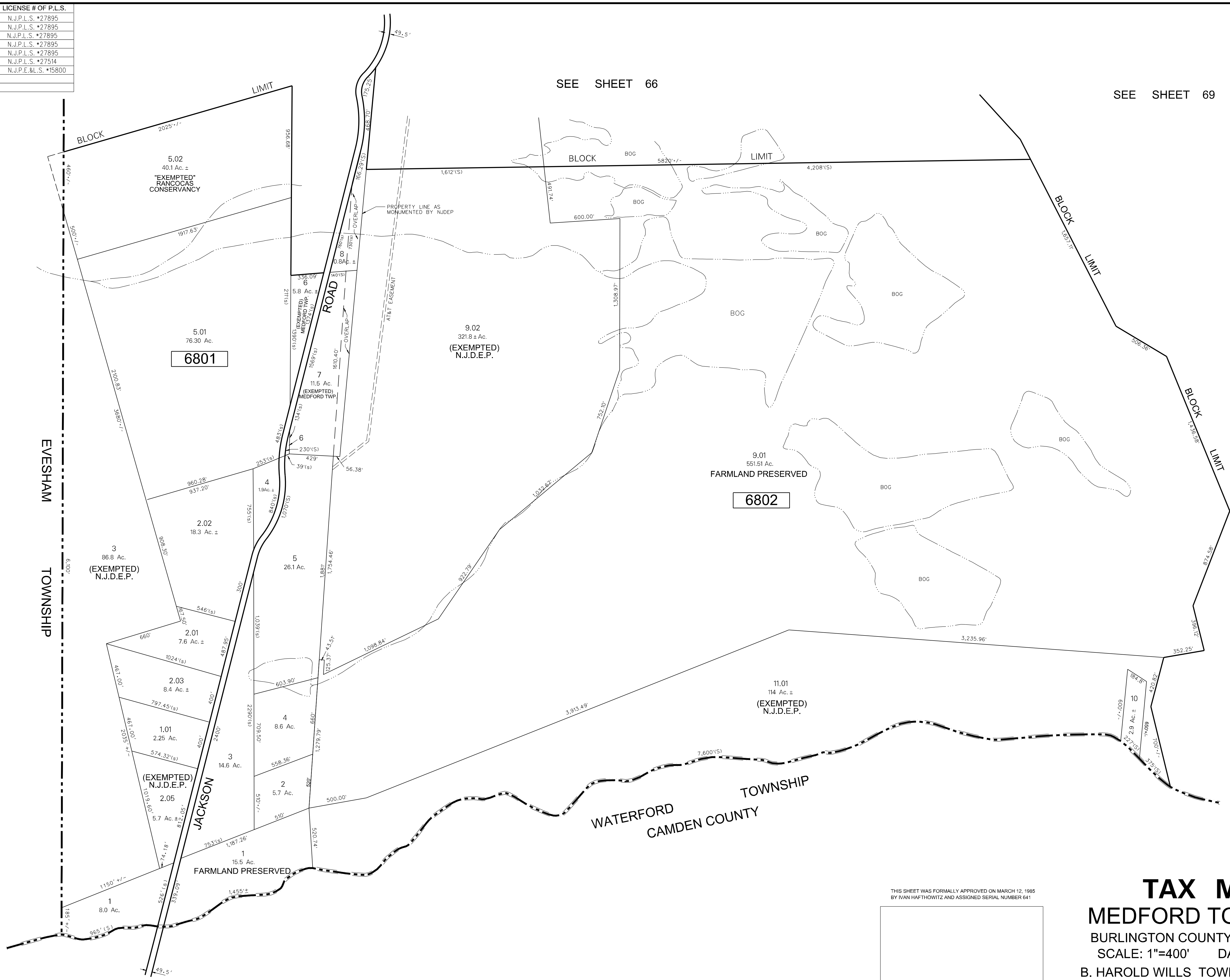

SEE SHEET 66

SEE SHEET 69



DATE	REVISION
10-11-11	BRICK ENT. SUBDIVISION 6802 9.01 9.02
9-09-11	ADDED "EXEMPTED" RANCOCAS CONSERVANCY
6-02-11	REVISED LOT NUMBER & ACREAGE BLK 6802, LOT 3
9-25-08	DIGITIZED TAX MAP SHEET 68

NOTES:  
 [ ] DENOTES ADDRESS NUMBER

ALL ACREAGE GIVEN ON THIS MAP DOES NOT INCLUDE ROAD AREAS.

THIS SHEET IS A DIGITIZED COPY OF THE TAX MAP ORIGINALLY PREPARED BY: B. HAROLD WILLS. THE ORIGINAL IS ON FILE IN THE OFFICE OF THE TOWNSHIP ENGINEER

THIS SHEET WAS FORMALLY APPROVED ON MARCH 12, 1985 BY IVAN HAFTHOWITZ AND ASSIGNED SERIAL NUMBER 641

**TAX MAP**  
**MEDFORD TOWNSHIP**  
 BURLINGTON COUNTY, NEW JERSEY  
 SCALE: 1"=400' DATE: JAN. 1959  
 B. HAROLD WILLS TOWNSHIP ENGINEER  
 MT. HOLLY, NEW JERSEY