

TAX MAP

TOWNSHIP OF MEDFORD

BURLINGTON COUNTY, NEW JERSEY

SCALE: 1"=400' DATE: JAN. 1959

B. HAROLD WILLS TOWNSHIP ENGINEER
MT. HOLLY, NEW JERSEY

DATE	NAME OF P.L.S.	LICENSE # OF P.L.S.
5/25/06	PATRICK S. VITARELLI	N.J.P.L.S. #27895
8/14/07	PATRICK S. VITARELLI	N.J.P.L.S. #27895
4/07/10	PATRICK S. VITARELLI	N.J.P.L.S. #27895
9/7/11	PATRICK S. VITARELLI	N.J.P.L.S. #27895
10/11/11	PATRICK S. VITARELLI	N.J.P.L.S. #27895
1/3/12	PATRICK S. VITARELLI	N.J.P.L.S. #27895
12/31/13	STEVEN C. WOODROW	N.J.P.L.S. #27514
1/27/16	STEVEN C. WOODROW	N.J.P.L.S. #27514
11/17/16	CHARLES L. WALTON, JR.	N.J.P.E.&L.S. #15800

THIS SHEET WAS FORMALLY APPROVED ON MARCH 12, 1985
BY IVAN HATHOWITZ AND ASSIGNED SERIAL NUMBER 641

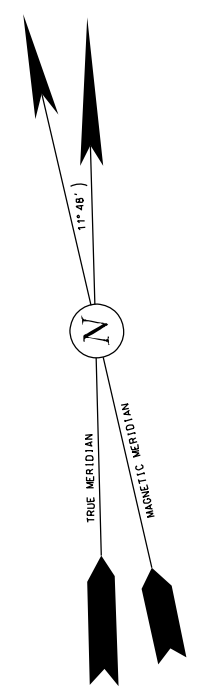

17 - DENOTES HOUSE NUMBERS

NOTE:
RE: LOTS 13.01 & 14 OF BLOCK 6602
THE OVERLAPPING LINES & DIMENSIONS SHOWN ARE PLOTTED IN ACCORDANCE WITH THE METES & BOUNDS DESCRIPTIONS APPEARING IN THE LAST DEED OF RECORD FOR EACH PARCEL & DO NOT PURPORT TO REPRESENT TITLE OR OWNERSHIP STATUS IN ANY MANNER. THESE SITUATIONS ARE SUBJECT TO SOLUTION BY THE PROPERTY OWNERS CONCERNED.

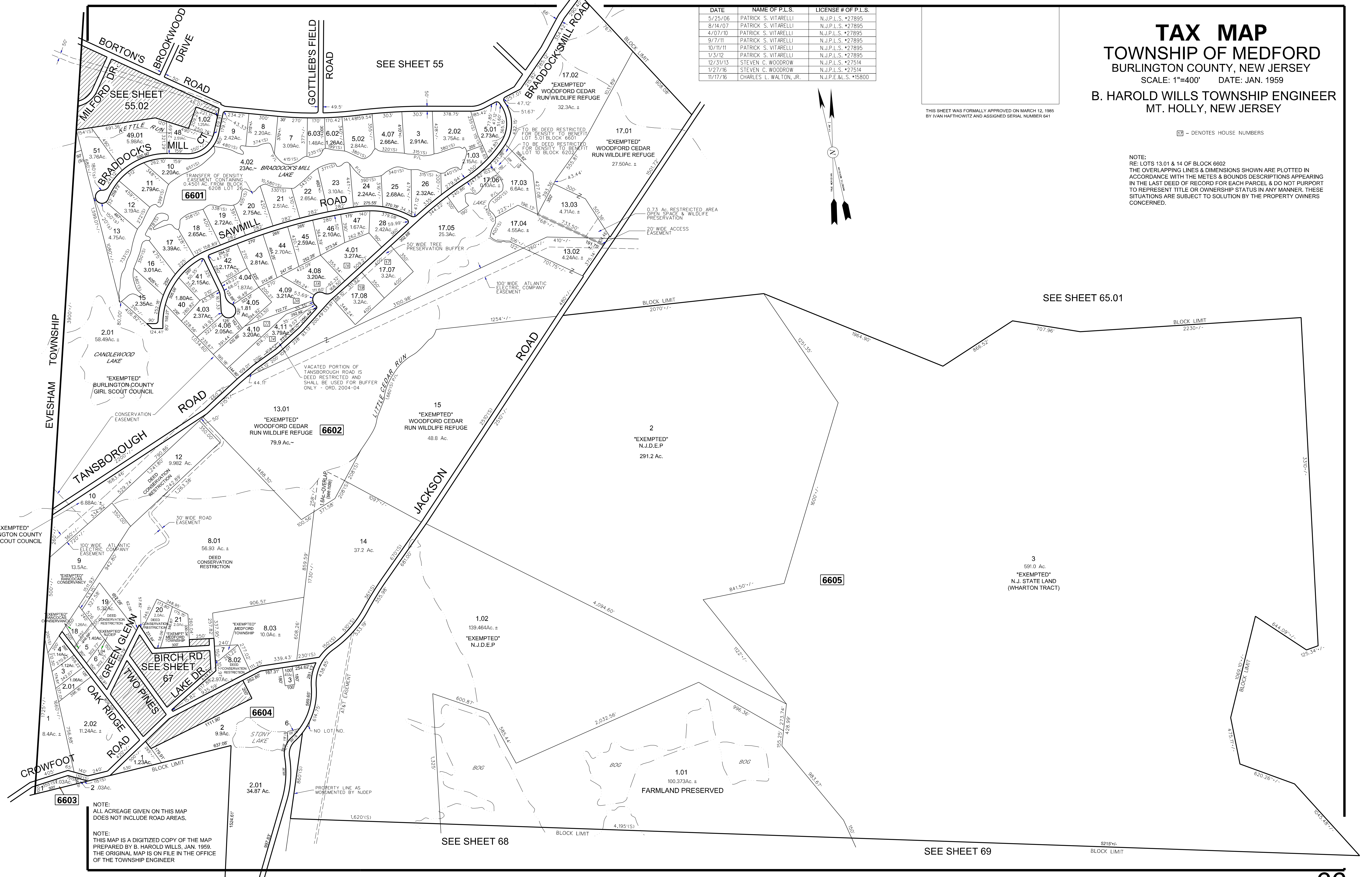

NOTE:
ALL ACREAGE GIVEN ON THIS MAP
DOES NOT INCLUDE ROAD AREAS.

NOTE:
THIS MAP IS A DIGITIZED COPY OF THE MAP
PREPARED BY B. HAROLD WILLS, JAN. 1959.
THE ORIGINAL MAP IS ON FILE IN THE OFFICE
OF THE TOWNSHIP ENGINEER