

**TAX MAP**  
**MEDFORD TOWNSHIP**  
 BURLINGTON COUNTY, NEW JERSEY  
 SCALE: 1"=400' DATE: JAN., 1959  
 B. HAROLD WILLS TOWNSHIP ENGINEER  
 MT. HOLLY, NEW JERSEY

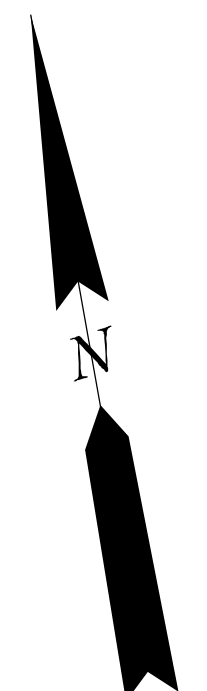

SHAMONG TOWNSHIP

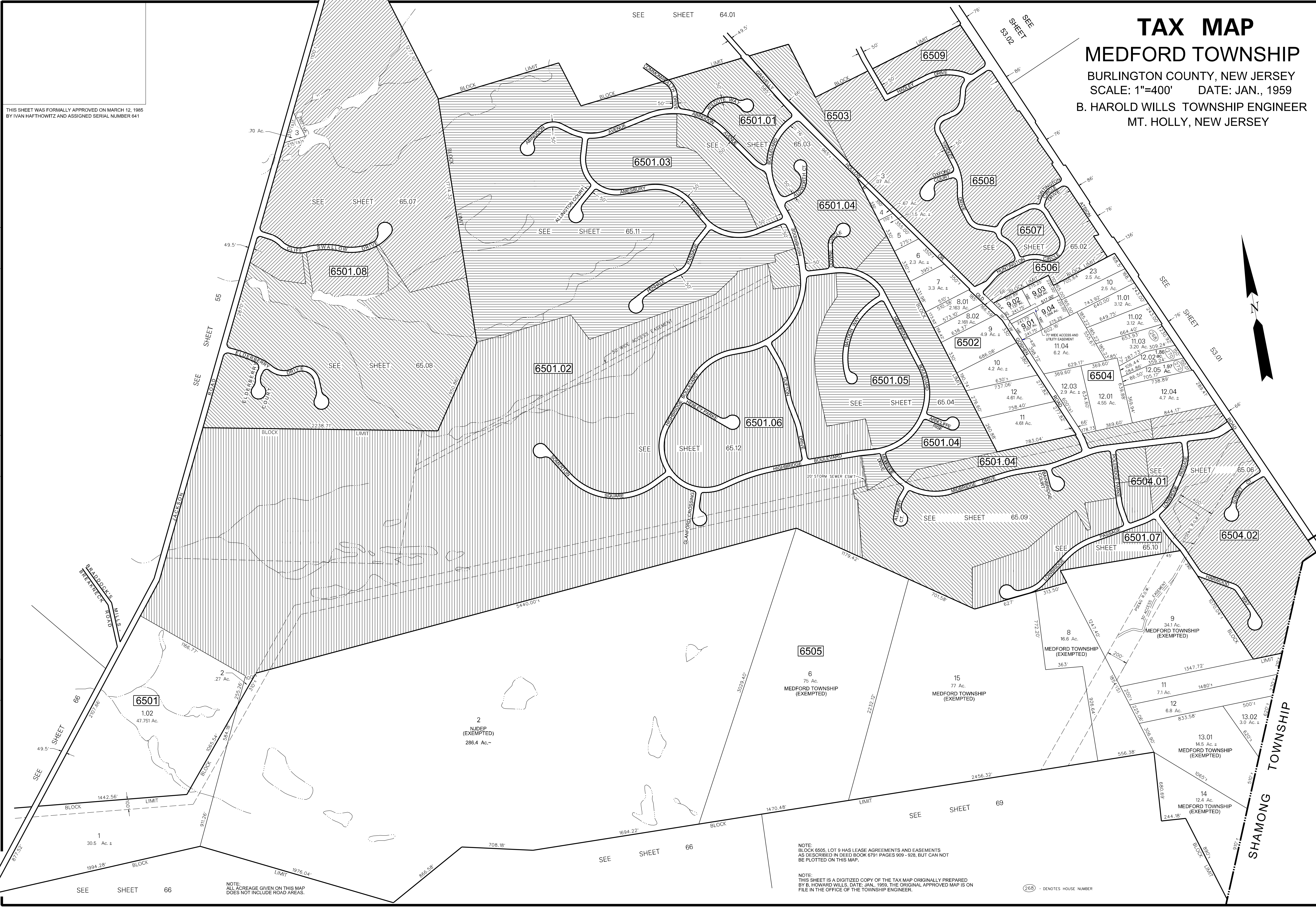

REVISION	DATE	REVISION	DATE
11-28-84	1-28-86	1-28-86	1-28-86
10-24-84	1-29-86	1-29-86	1-29-86
9-1-83	3-27-80	3-27-80	3-27-80
1-14-83	1-20-80	1-20-80	1-20-80
12-22-81	10-19-80	10-19-80	10-19-80
1-1-81	12-2-87	12-2-87	12-2-87
3-19-81	11-4-86	11-4-86	11-4-86
11-30-79	11-6-86	11-6-86	11-6-86
12-22-77	5-30-86	5-30-86	5-30-86
6-29-73	3-28-86	3-28-86	3-28-86
8-17-72	3-28-86	3-28-86	3-28-86
10-28-71	3-10-84	3-10-84	3-10-84

REVISION	DATE	REVISION	DATE
3-18-15	3-18-15	3-18-15	3-18-15
12-31-12	12-31-12	12-31-12	12-31-12
3-28-06	3-28-06	3-28-06	3-28-06
9-15-04	9-15-04	9-15-04	9-15-04
2-25-02	2-25-02	2-25-02	2-25-02
11-21-00	11-21-00	11-21-00	11-21-00
4-16-99	4-16-99	4-16-99	4-16-99
9-2-98	9-2-98	9-2-98	9-2-98
7-15-96	7-15-96	7-15-96	7-15-96

THIS SHEET WAS FORMALLY APPROVED ON MARCH 12, 1985 BY IVAN HAFTHOWITZ AND ASSIGNED SERIAL NUMBER 641

NOTE: ALL ACREAGE GIVEN ON THIS MAP DOES NOT INCLUDE ROAD AREAS.

NOTE: BLOCK 6505, LOT 9 HAS LEASE AGREEMENTS AND EASEMENTS AS DESCRIBED IN DEED BOOK 6791 PAGES 909 - 928, BUT CAN NOT BE PLOTTED ON THIS MAP.

NOTE: THIS SHEET IS A DIGITIZED COPY OF THE TAX MAP ORIGINALLY PREPARED BY B. HAROLD WILLS, DATE: JAN., 1959. THE ORIGINAL APPROVED MAP IS ON FILE IN THE OFFICE OF THE TOWNSHIP ENGINEER.

(288) - DENOTES HOUSE NUMBER