

NOTES:
 LOTS 9.01, 9.04-9.21 AND 10.01, BL 6405.01 AND LOTS 1, 2 & 3, BL 6405.05 REFER TO FILE MAP NO. B83-20-026
 ALL ACREAGE GIVEN ON THIS MAP DOES NOT INCLUDE ROAD AREAS.
 THIS SHEET IS A DIGITIZED COPY OF THE TAX MAP ORIGINALLY PREPARED BY TAYLOR WISEMAN & TAYLOR. THE ORIGINAL IS ON FILE IN THE OFFICE OF THE TOWNSHIP ENGINEER

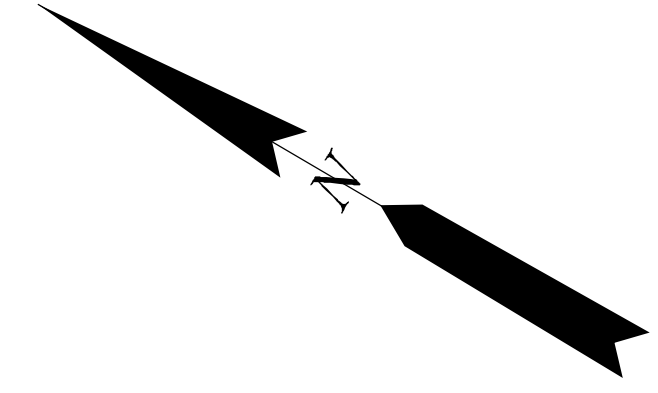

9-17-08	DATE
	REVISION
	DIGITIZED TAX MAP SHEET 64.03

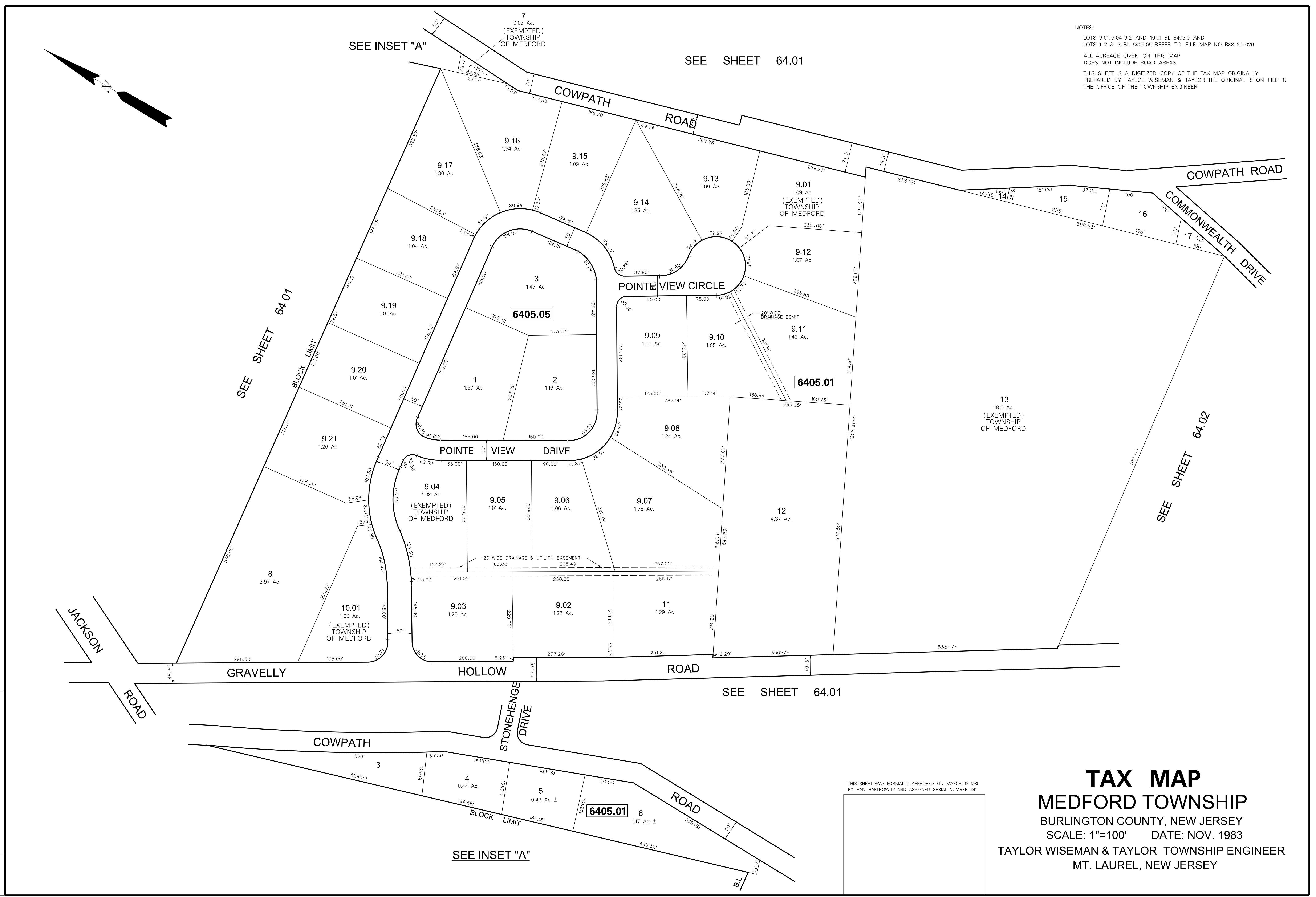

TAX MAP
MEDFORD TOWNSHIP
 BURLINGTON COUNTY, NEW JERSEY
 SCALE: 1"=100' DATE: NOV. 1983
 TAYLOR WISEMAN & TAYLOR TOWNSHIP ENGINEER
 MT. LAUREL, NEW JERSEY

THIS SHEET WAS FORMALLY APPROVED ON MARCH 12 1986 BY IVAN HAFTHOWITZ AND ASSIGNED SERIAL NUMBER 641