

POCAHONTAS TRAIL

SEE SHEET 56

BERLIN (50' R.O.W.) ROAD

CENTENNIAL AVENUE (50' R.O.W.)

WAYNE AVENUE (50' R.O.W.)

RADNOR AVENUE (50' R.O.W.)

PAOLI AVENUE (50' R.O.W.)

DEVON AVENUE (50' R.O.W.)

SEE SHEET 57



WEST LAKE

LOVERS LANE (50' R.O.W.)

THANNEL RUN

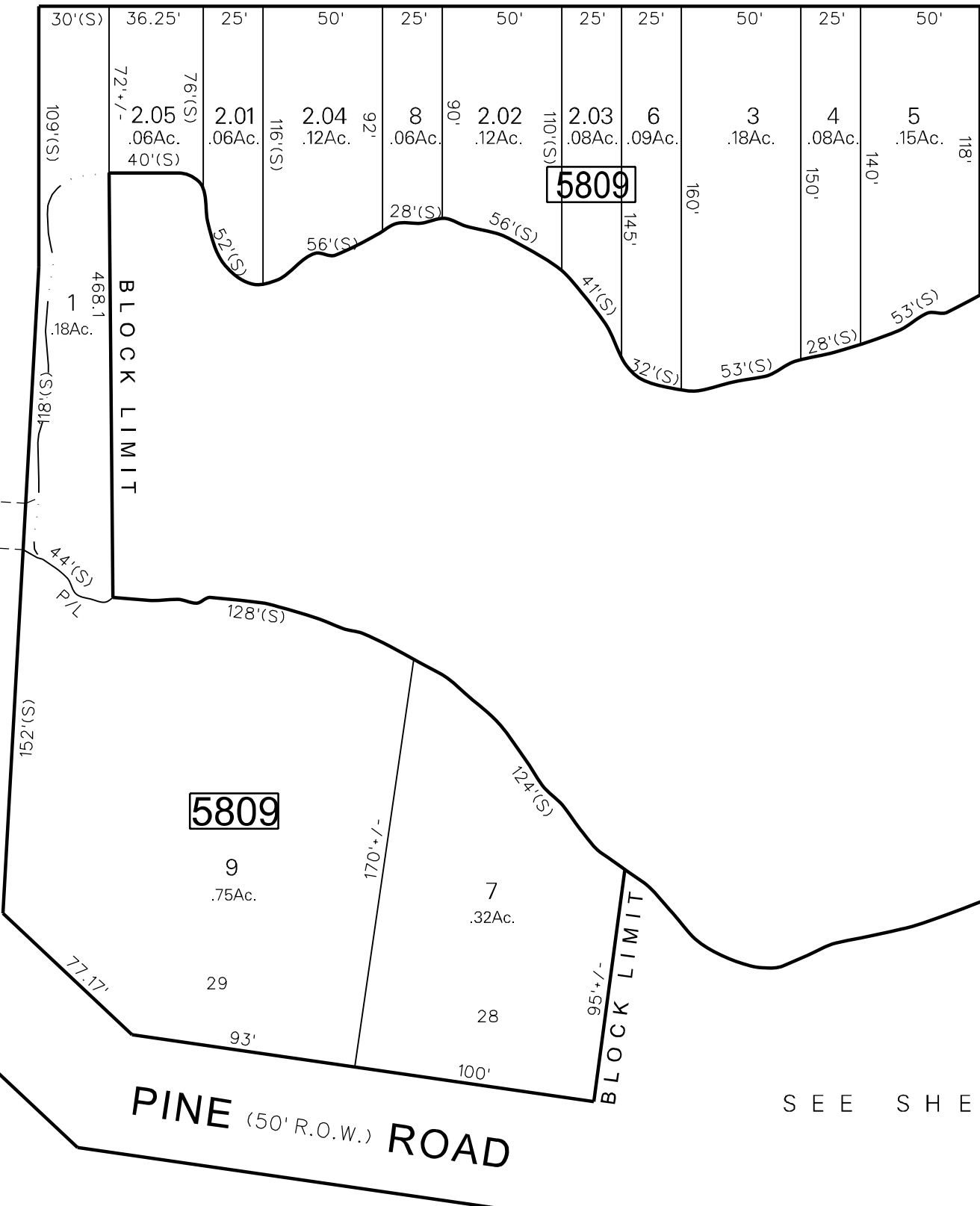

PINE (50' R.O.W.) ROAD

SEE SHEET 55

SEE SHEET 59

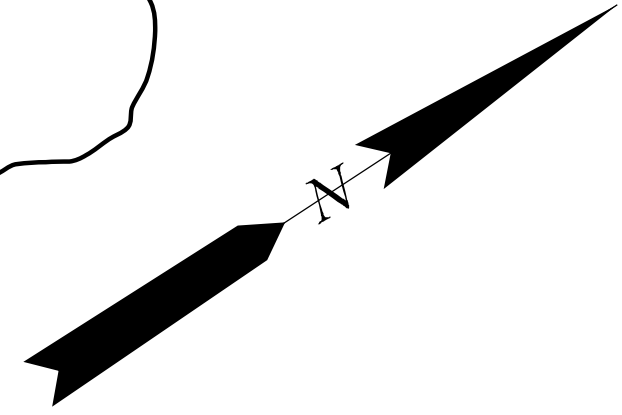

TAX MAP
MEDFORD TOWNSHIP

BURLINGTON COUNTY, NEW JERSEY
 SCALE: 1"=60' DATE: JAN., 1959

B. HAROLD WILLS TOWNSHIP ENGINEER
 MT. HOLLY, NEW JERSEY

DATE	NAME OF P.L.S.	LICENSE # OF P.L.S.
12/27/06	PATRICK S. VITARELLI	N.J.P.L.S. #27895

NOTE:
 ALL ACREAGE GIVEN ON THIS MAP DOES NOT INCLUDE ROAD AREAS.

NOTE:
 THE ENCIRCLED NOS. 28 & 29 IN BLOCK 5809 ARE LOT DESIGNATIONS OF TAUNTON LAKES, PLATE 5. THE REMAINING ENCIRCLED NOS. ARE LOT DESIGNATIONS OF TAUNTON LAKES, PLATE 1.

THIS SHEET IS A DIGITIZED COPY OF THE TAX MAP ORIGINALLY PREPARED BY B. HAROLD WILLS. THE ORIGINAL IS ON FILE IN THE OFFICE OF THE TOWNSHIP ENGINEER.

THIS SHEET WAS FORMALLY APPROVED ON MARCH 12, 1956 BY IVAN HAFTHOWITZ AND ASSIGNED SERIAL NUMBER 641