

THIS SHEET WAS FORMALLY APPROVED ON MARCH 12, 1985 BY IVAN HATTHOWITZ AND ASSIGNED SERIAL NUMBER 641

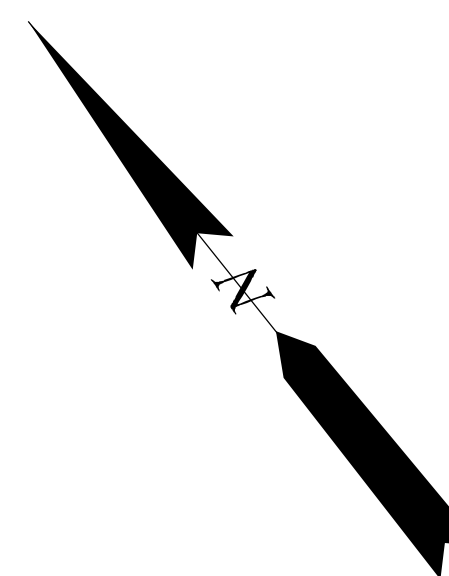

REVISIONS	DATE
4-25-02 REVISED BLOCK NUMBER (BLOCK 4594)	
5-25-96 DIGITIZED TAXMAP SHEET 46	
3-13-90 REVISED LOT 22.01, BL. 4601.01	
ADDED CONSERVATION ESMT TO LOT 12, 4601.01 & REVISED LOTS 16, 17, 01, 17, 02, 28, ADDED LOTS 17, 03, 04, 05	
REVISIONS	
10-24-84 RELOCATED LOT LINES, LOTS 6, 01, 6, 02, 36, BL. 4601.01	
9-1-83 GENERAL REVISION	
1-11-83 BY T.M.T. - ADDED P.O. LOT 17 TO LOT 15, BL. 4601	04/19/17
8-26-77 SPLIT OFF LOT 6A FROM LOT 6, BLOCK 4601	7-21-03
11-7-71 BL. 4601, LOT 5 SPLIT INTO A & B	
REVISIONS	
04/19/17 REVISED LOT BLOCK 4601.01	
ADDED CROSS-EASEMENT FOR ACCESS	
BL. 4601.01, LOTS 9, 01, 9, 02, 10, 02	
REVISIONS	
DATE	

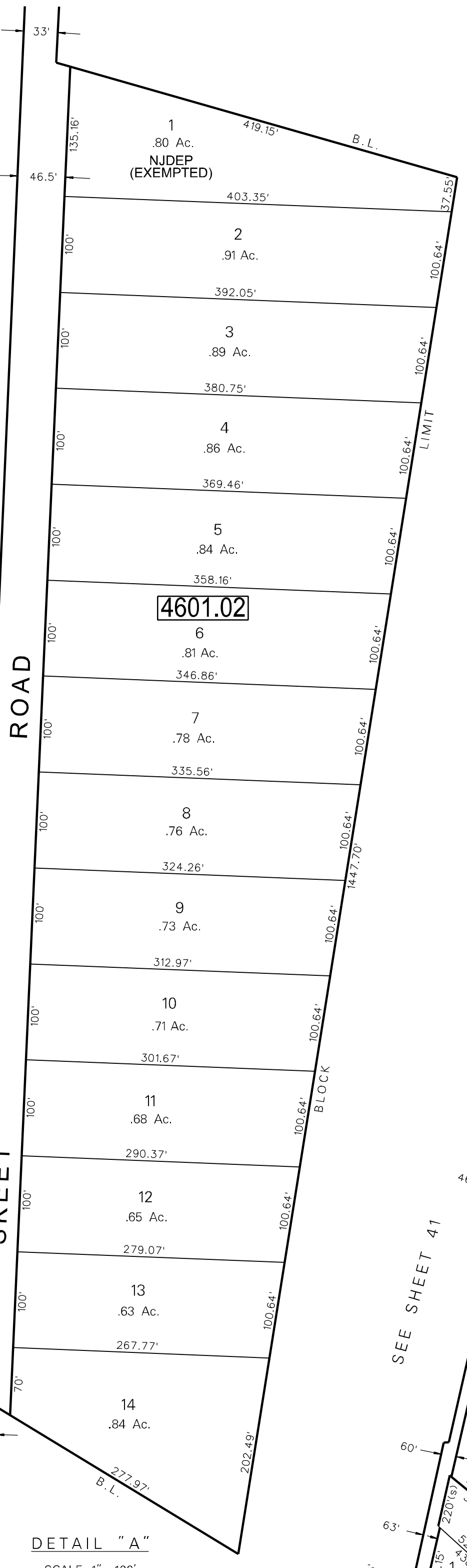
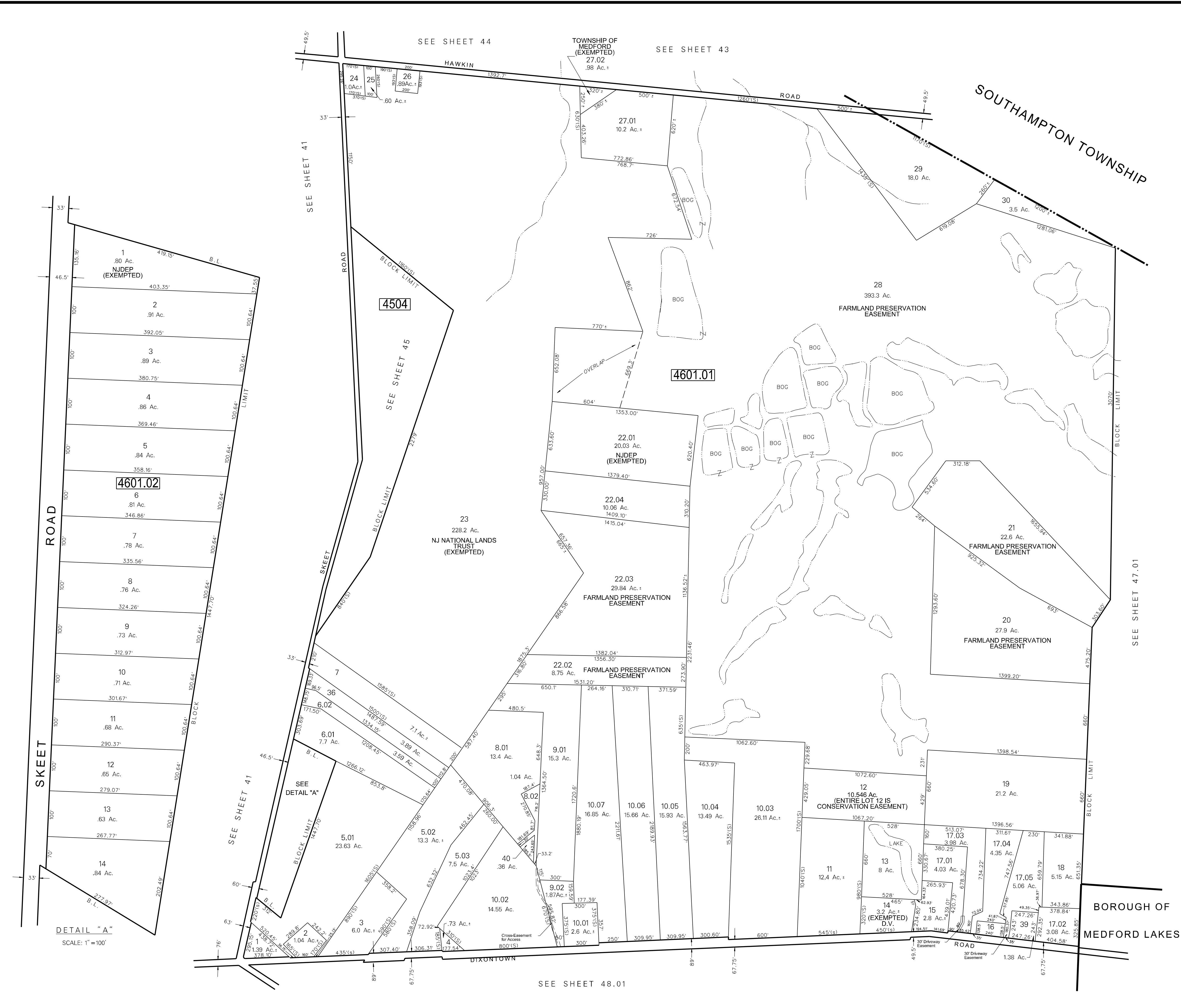

NOTE:  
ALL ACRES GIVEN ON THIS MAP DOES NOT INCLUDE ROAD AREAS.

NOTE:  
THIS SHEET IS A DIGITIZED COPY OF THE TAX MAP ORIGINALLY PREPARED BY B. HOWARD WILLS, DATE: JAN., 1959. THE ORIGINAL APPROVED MAP IS ON FILE IN THE OFFICE OF THE TOWNSHIP ENGINEER.

NOTE:  
ENCIRCLED NOS. ARE LOT DESIGNATIONS OF SUBDIVISION ON SHEET RD.

NOTE:  
RE: LOTS 23 & 28  
THE OVERLAPPING LINES & DIMENSIONS SHOWN ARE PLOTTED IN ACCORDANCE WITH THE METES & BOUNDS DESCRIPTIONS APPEARING IN THE LAST DEED OF RECORD FOR EACH PARCEL, & DO NOT PURPORT TO REPRESENT TITLE OR OWNERSHIP STATUS IN ANY MANNER. THESE SITUATIONS ARE SUBJECT TO SOLUTION BY THE PROPERTY OWNERS CONCERNED.

**TAX MAP**  
**MEDFORD TOWNSHIP**  
BURLINGTON COUNTY, NEW JERSEY  
SCALE: 1"=400' DATE: JAN., 1959  
B. HAROLD WILLS TOWNSHIP ENGINEER  
MT. HOLLY, NEW JERSEY