

DATE	NAME OF P.L.S.	LICENSE # OF P.L.S.
1/13/09	PATRICK S. VITARELLI	N.J.P.L.S. #27895

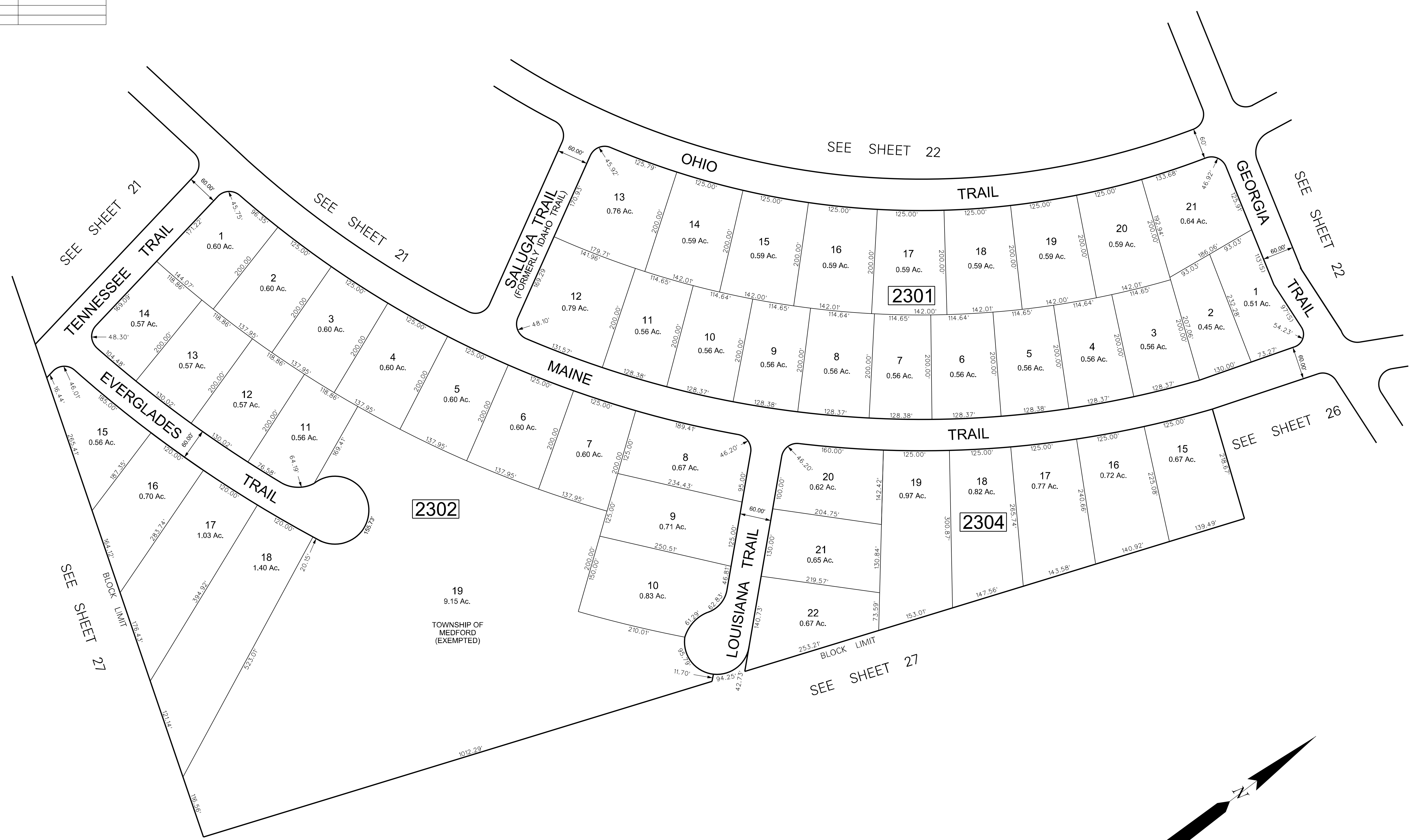

2302

2301

2304

19  
9.15 Ac.  
TOWNSHIP OF  
MEDFORD  
(EXEMPTED)

NOTES:  
ALL ACREAGE GIVEN ON THIS MAP  
DOES NOT INCLUDE ROAD AREAS.  
THIS SHEET IS A DIGITIZED COPY OF THE TAX MAP ORIGINALLY  
PREPARED BY: B. HAROLD WILLS THE ORIGINAL IS ON FILE IN  
THE OFFICE OF THE TOWNSHIP ENGINEER  
PLAN OF HOOT OWL ESTATES

THIS SHEET WAS FORMALLY APPROVED ON MARCH 12, 1985  
BY IVAN HAFTHOWITZ AND ASSIGNED SERIAL NUMBER 641

**TAX MAP**  
**MEDFORD TOWNSHIP**  
BURLINGTON COUNTY, NEW JERSEY  
SCALE: 1"=100' DATE: JAN. 1959  
B. HAROLD WILLS TOWNSHIP ENGINEER  
MOUNT HOLLY, NEW JERSEY