

TAX MAP
MEDFORD TOWNSHIP
 BURLINGTON COUNTY, NEW JERSEY
 SCALE: 1"=100' DATE: JAN. 1959
 B. HAROLD WILLS TOWNSHIP ENGINEER
 MOUNT HOLLY, NEW JERSEY

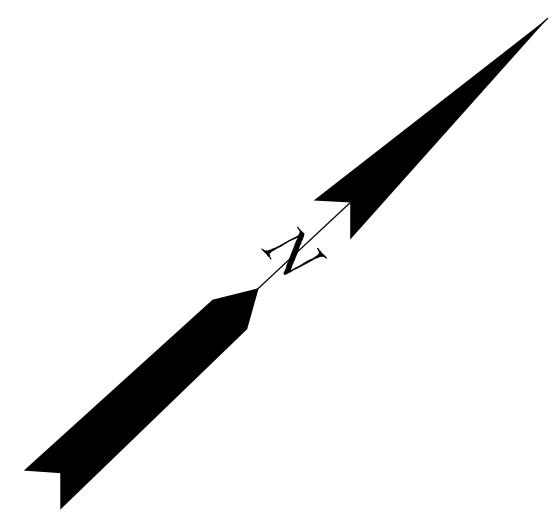

NOTE: THIS SHEET IS A DIGITIZED COPY OF THE TAX MAP ORIGINALLY PREPARED BY: B. HAROLD WILLS THE ORIGINAL IS ON FILE IN THE OFFICE OF THE TOWNSHIP ENGINEER
 NOTE:
 ALL ACREAGE GIVEN ON THIS MAP DOES NOT INCLUDE ROAD AREAS.
 PLAN OF HOOT OWL ESTATES

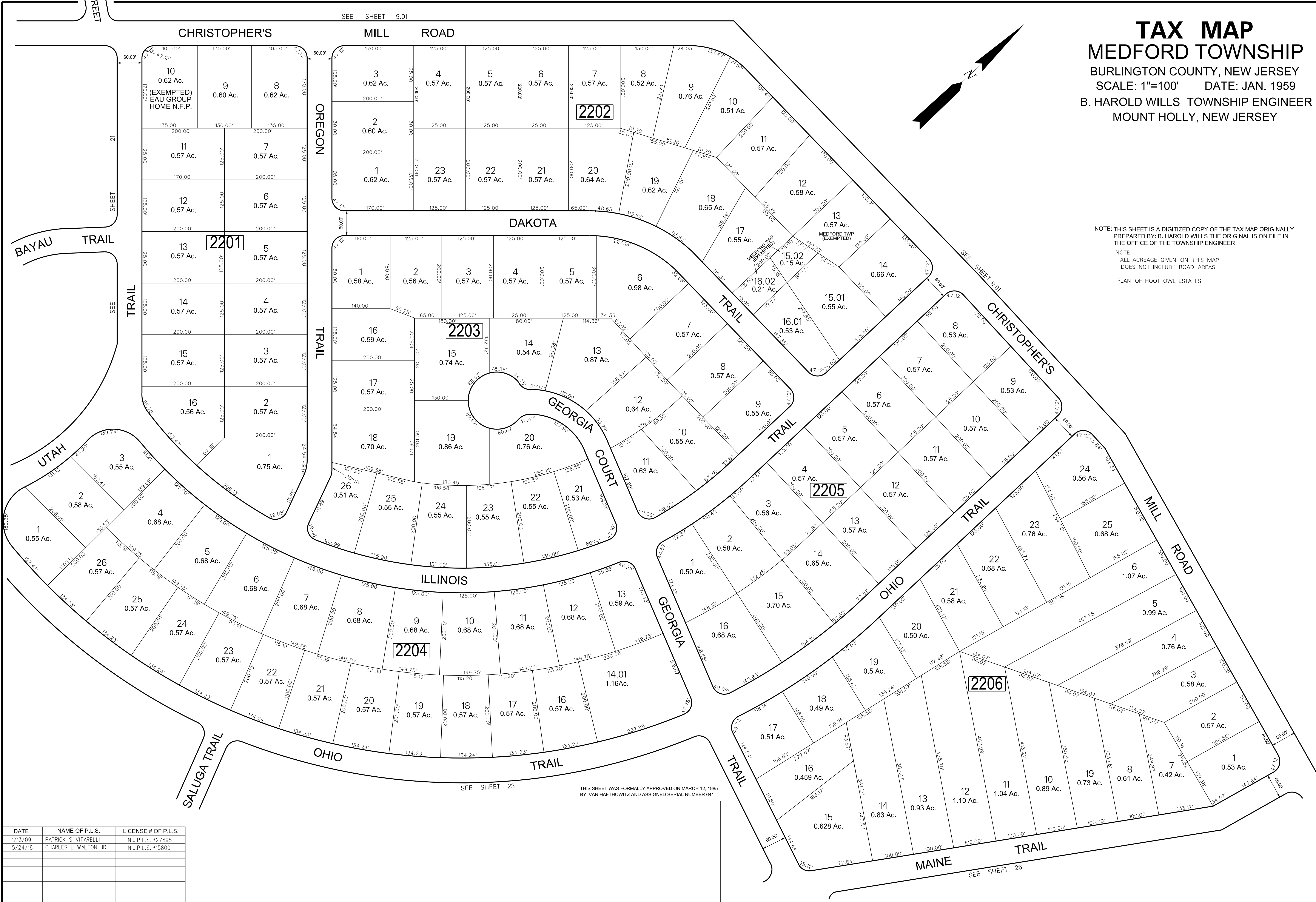

THIS SHEET WAS FORMALLY APPROVED ON MARCH 12, 1985 BY IVAN HAFTHOWITZ AND ASSIGNED SERIAL NUMBER 641

DATE	NAME OF P.L.S.	LICENSE # OF P.L.S.
1/13/09	PATRICK S. VITARELLI	N.J.P.L.S. *27895
5/24/16	CHARLES L. WALTON, JR.	N.J.P.L.S. *15800