

SEE SHEET 9.01

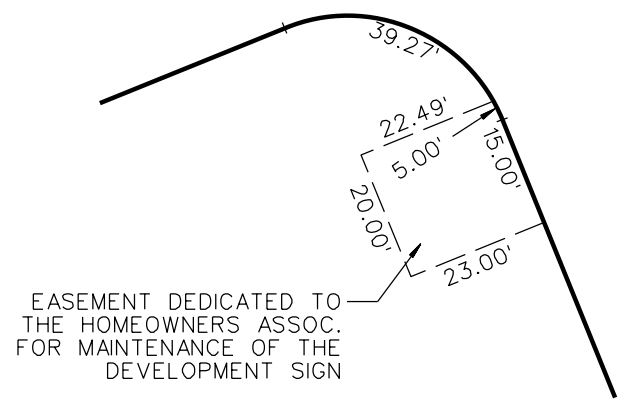

DETAIL 'A'
SCALE: 1"=30'

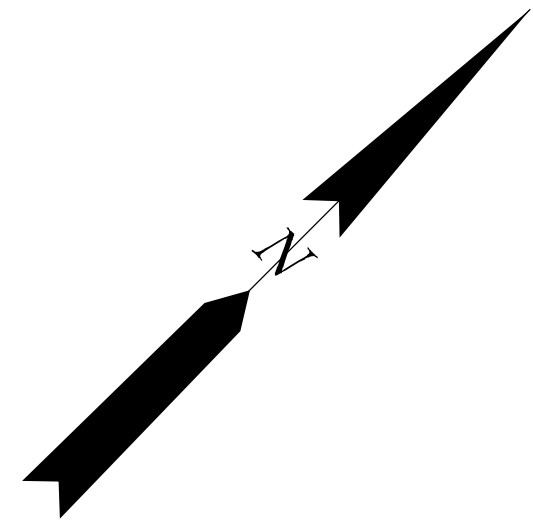
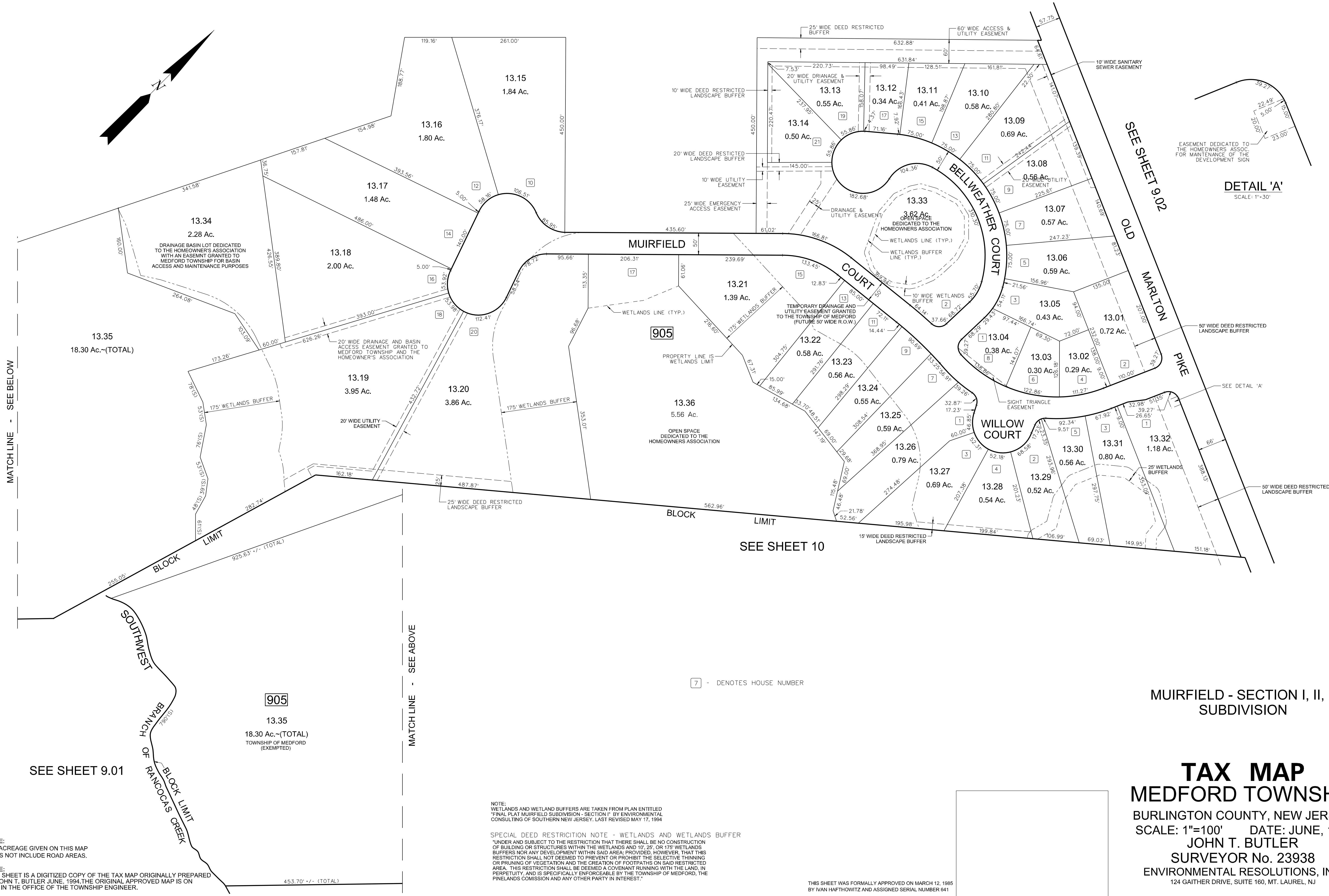

MATCH LINE - SEE BELOW

MATCH LINE - SEE ABOVE

SEE SHEET 9.01

SEE SHEET 10

MUIRFIELD - SECTION I, II, II
SUBDIVISION

TAX MAP
MEDFORD TOWNSHIP
BURLINGTON COUNTY, NEW JERSEY
SCALE: 1"=100' DATE: JUNE, 1994
JOHN T. BUTLER
SURVEYOR No. 23938
ENVIRONMENTAL RESOLUTIONS, INC.
124 GAITHER DRIVE, SUITE 160, MT. LAUREL, NJ

NOTE:
ALL ACREAGE GIVEN ON THIS MAP
DOES NOT INCLUDE ROAD AREAS.

NOTE:
THIS SHEET IS A DIGITIZED COPY OF THE TAX MAP ORIGINALLY PREPARED
BY JOHN T. BUTLER JUNE, 1994. THE ORIGINAL APPROVED MAP IS ON
FILE IN THE OFFICE OF THE TOWNSHIP ENGINEER.

NOTE:
WETLANDS AND WETLAND BUFFERS ARE TAKEN FROM PLAN ENTITLED
"FINAL PLAT MUIRFIELD SUBDIVISION - SECTION I" BY ENVIRONMENTAL
CONSULTING OF SOUTHERN NEW JERSEY, LAST REVISED MAY 17, 1994

SPECIAL DEED RESTRICTION NOTE - WETLANDS AND WETLANDS BUFFER
"UNDER AND SUBJECT TO THE RESTRICTION THAT THERE SHALL BE NO CONSTRUCTION
OF BUILDING OR STRUCTURES WITHIN THE WETLANDS AND 10', 25', OR 175' WETLANDS
BUFFERS NOR ANY DEVELOPMENT WITHIN SAID AREA; PROVIDED, HOWEVER, THAT THIS
RESTRICTION SHALL NOT DEEMED TO PREVENT OR PROHIBIT THE SELECTIVE THINNING
OR PRUNING OF VEGETATION AND THE CREATION OF FOOTPATHS ON SAID RESTRICTED
AREA. THIS RESTRICTION SHALL BE DEEMED A COVENANT RUNNING WITH THE LAND IN
PERPETUITY, AND IS SPECIFICALLY ENFORCEABLE BY THE TOWNSHIP OF MEDFORD, THE
PINELANDS COMMISSION AND ANY OTHER PARTY IN INTEREST."

THIS SHEET WAS FORMALLY APPROVED ON MARCH 12, 1985
BY IVAN HAFTHOWITZ AND ASSIGNED SERIAL NUMBER 641

7 - DENOTES HOUSE NUMBER

905
13.35
18.30 Ac.~(TOTAL)
TOWNSHIP OF MEDFORD
(EXEMPTED)

453.70' +/- (TOTAL)