

DATE	NAME OF P.L.S.	LICENSE # OF P.L.S.
9/25/06	PATRICK S. VITARELLI	N.J.P.L.S. #27895
1/20/09	PATRICK S. VITARELLI	N.J.P.L.S. #27895

THIS SHEET IS A DIGITIZED COPY OF THE TAX MAP ORIGINALLY PREPARED BY: HARRY O. BATEMAN THE ORIGINAL IS ON FILE IN THE OFFICE OF THE TOWNSHIP ENGINEER

THIS SHEET WAS FORMALLY APPROVED ON MARCH 12, 1995 BY IVAN HAFTHOWITZ AND ASSIGNED SERIAL NUMBER 641

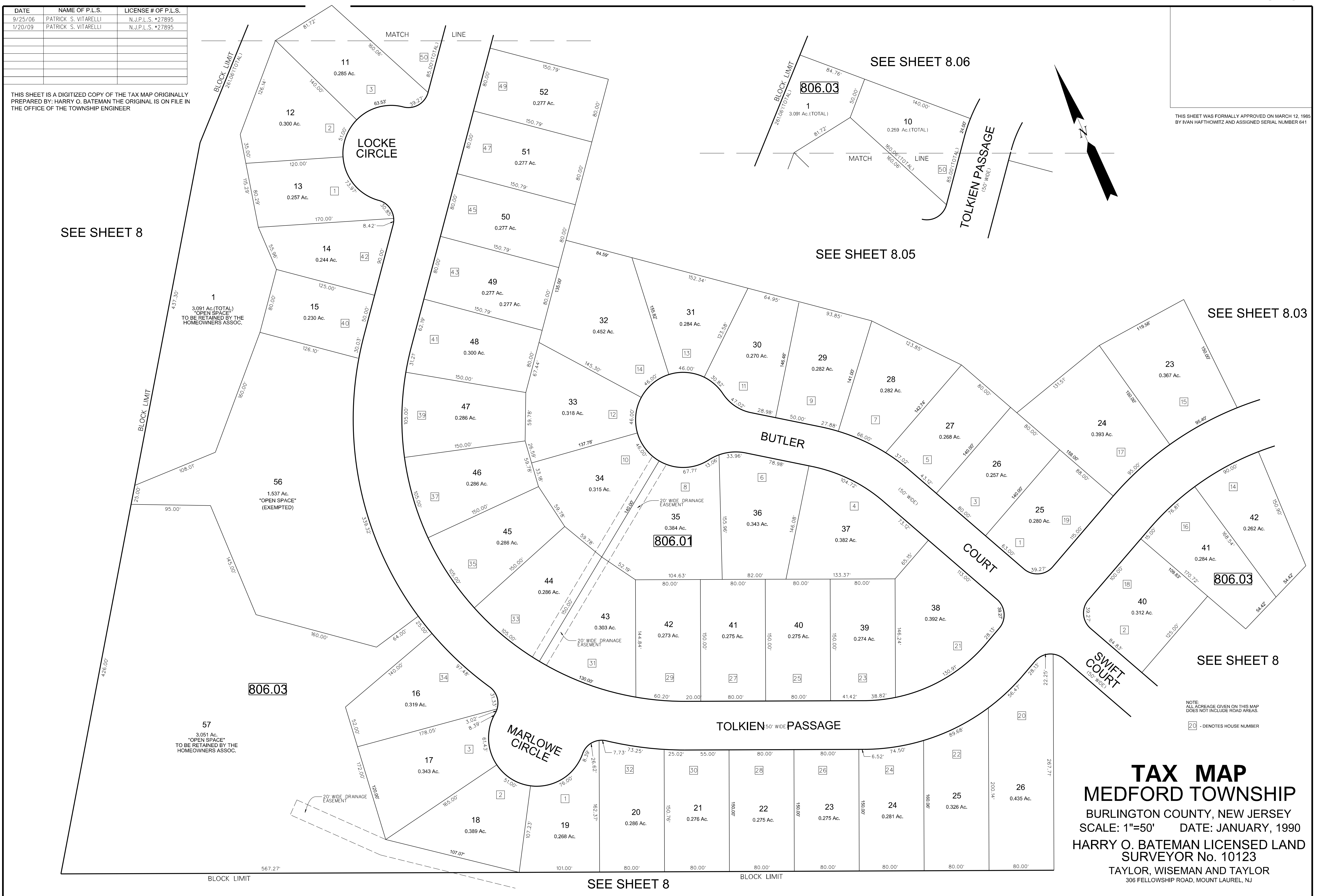

SEE SHEET 8

SEE SHEET 8.06

SEE SHEET 8.05

SEE SHEET 8.03

SEE SHEET 8

SEE SHEET 8

TAX MAP
MEDFORD TOWNSHIP
 BURLINGTON COUNTY, NEW JERSEY
 SCALE: 1"=50' DATE: JANUARY, 1990
 HARRY O. BATEMAN LICENSED LAND SURVEYOR No. 10123
 TAYLOR, WISEMAN AND TAYLOR
 306 FELLOWSHIP ROAD, MOUNT LAUREL, NJ

NOTE:
 ALL ACREAGE GIVEN ON THIS MAP
 DOES NOT INCLUDE ROAD AREAS.
 20 - DENOTES HOUSE NUMBER