

DATE	NAME OF P.L.S.	LICENSE # OF P.L.S.
4/01/09	PATRICK S. VITARELLI	N.J.P.L.S. #27895

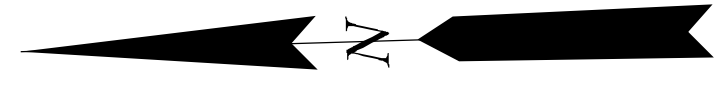

THIS SHEET WAS FORMALLY APPROVED ON MARCH 12, 1985
BY IVAN HAFTHOWITZ AND ASSIGNED SERIAL NUMBER 641

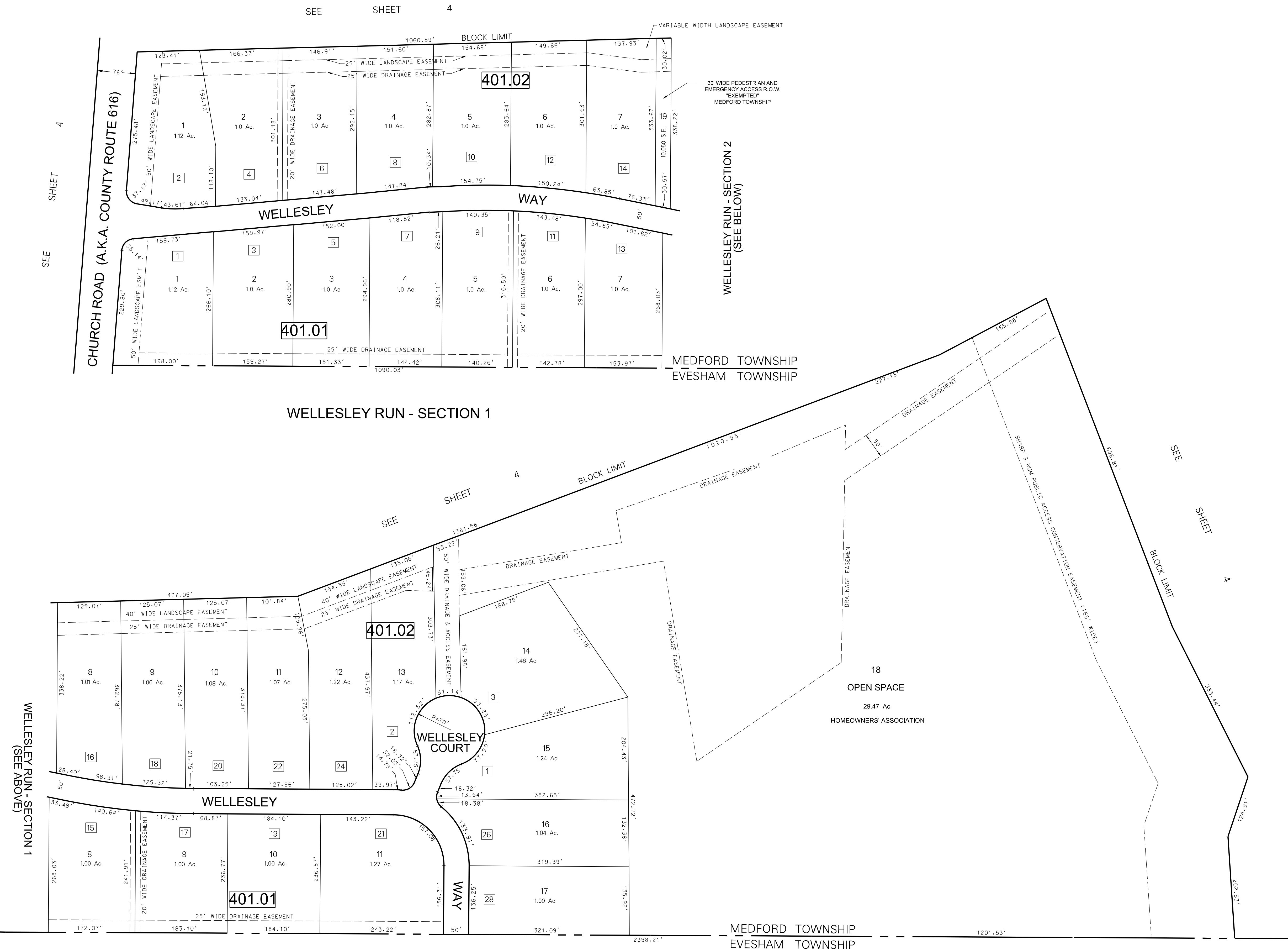

WELLESLEY RUN - SECTION 1
(SEE ABOVE)

WELLESLEY RUN - SECTION 2
(SEE BELOW)

SEE SHEET A

WELLESLEY RUN - SECTIONS 1 & 2

TAX MAP

MEDFORD TOWNSHIP

BURLINGTON COUNTY, NEW JERSEY
SCALE: 1"=100' DATE: NOV., 1998

JOHN L. SCOTT
LICENSED LAND SURVEYOR No. 37957
ENVIRONMENTAL RESOLUTIONS, INC.
124 GAITHER DRIVE, SUITE 160, MT. LAUREL, NEW JERSEY

NOTE:
ALL ACREAGE GIVEN ON THIS MAP
DOES NOT INCLUDE ROAD AREAS.
THIS SHEET IS A DIGITIZED COPY OF THE TAX MAP ORIGINALLY
PREPARED BY JOHN L. SCOTT THE ORIGINAL IS ON FILE IN
THE OFFICE OF THE TOWNSHIP ENGINEER

WELLESLEY RUN - SECTION 2

3 REPRESENTS HOUSE NUMBER