

DATE	NAME OF P.L.S.	LICENSE # OF P.L.S.
5/30/06	PATRICK S. VITARELLI	N.J.P.L.S. #27895
1/08/10	PATRICK S. VITARELLI	N.J.P.L.S. #27895

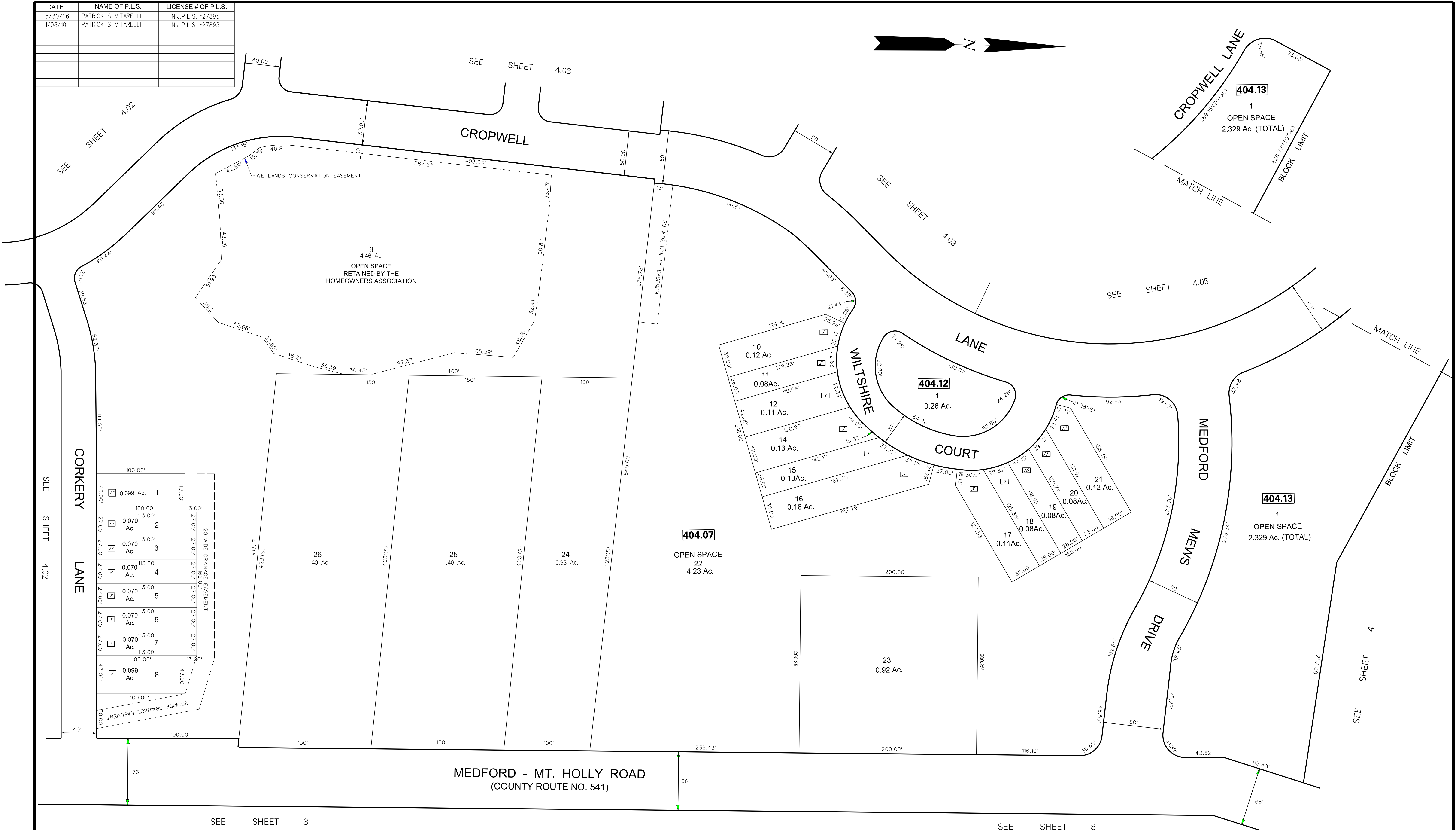

NOTE:
ALL ACREAGE GIVEN ON THIS MAP
DOES NOT INCLUDE ROAD AREAS.
THIS SHEET IS A DIGITIZED COPY OF THE TAX MAP ORIGINALLY
PREPARED BY: HARRY O. BATEMAN THE ORIGINAL IS ON FILE IN
THE OFFICE OF THE TOWNSHIP ENGINEER

[X] DENOTES HOUSE NUMBER (TYP.)

NOTES:
1. EASEMENT FOR MAINTENANCE OF UTILITIES WITHIN THE OPEN SPACE AREAS
DEDICATED TO MEDFORD TOWNSHIP.
2. ACCESS, INGRESS AND EGRESS OVER ALL OPEN GRANTED TO THE TOWNSHIP
OF MEDFORD FOR MAINTENANCE AND REPAIR OF ALL MUNICIPAL UTILITIES.
3. WETLANDS CONSERVATION EASEMENT INFORMATION TAKEN FROM PLANS
ENTITLED 'FINAL PLAN OF LOTS, SECTION 5, TURTLE CREEK CLUSTERS' PREPARED
BY SIPPEN, MASTELLER & SICKLES, INC., DATED 3/23/88.

THIS SHEET WAS FORMALLY APPROVED ON MARCH 12, 1995
BY NANA HAFTHOWITZ AND ASSIGNED SERIAL NUMBER 641

TAX MAP
TOWNSHIP OF MEDFORD
BURLINGTON COUNTY, NEW JERSEY
SCALE: 1"=50' DATED JANUARY 1990
HARRY O. BATEMAN
LICENSED LAND SURVEYOR NO. 10123
MT. LAUREL, NEW JERSEY