

DATE	NAME OF P.L.S.	LICENSE # OF P.L.S.
5/30/06	PATRICK S. VITARELLI	N.J.P.L.S. #27895
4/28/08	PATRICK S. VITARELLI	N.J.P.L.S. #27895

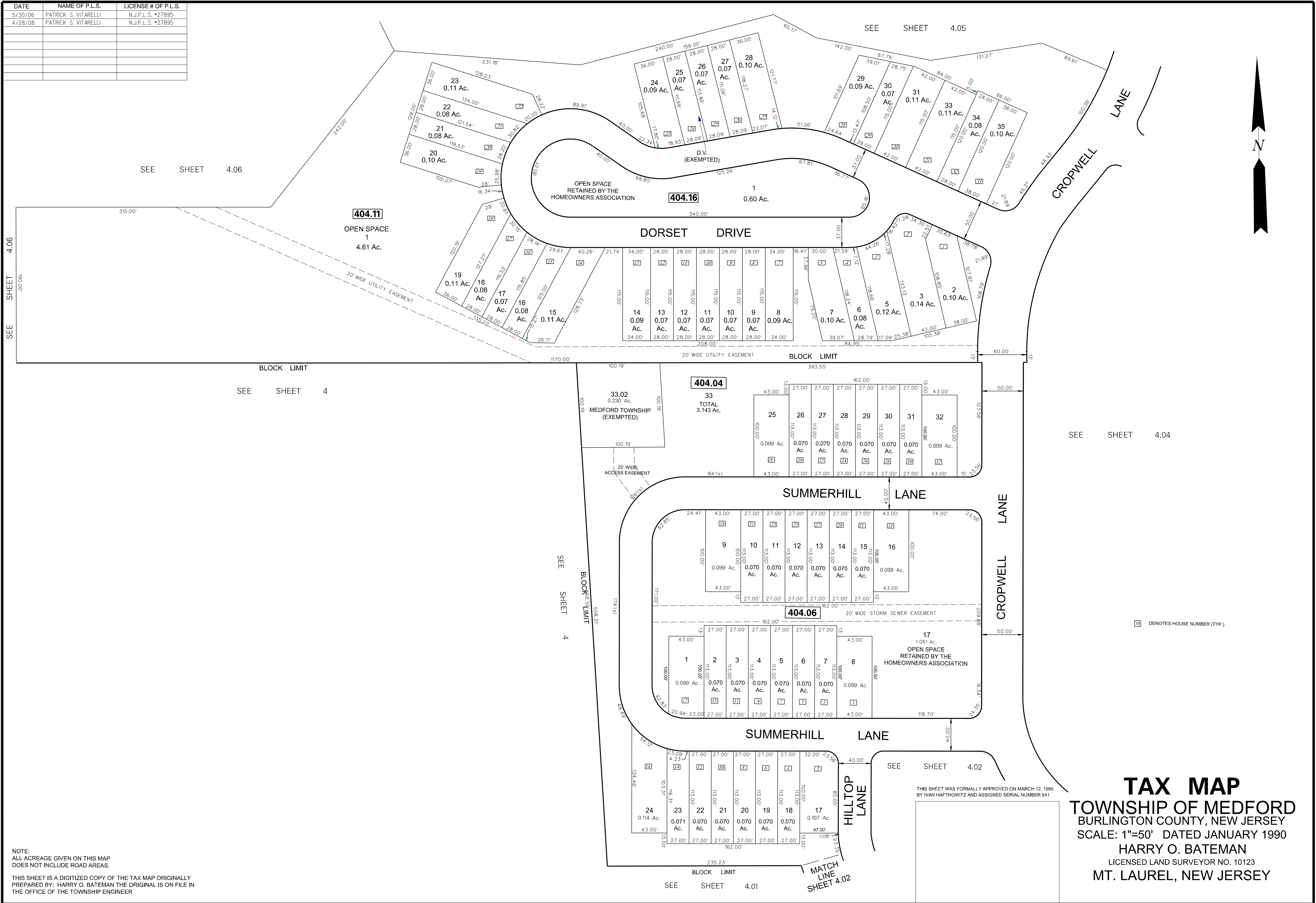

NOTE:  
 ALL ACREAGE GIVEN ON THIS MAP  
 DOES NOT INCLUDE ROAD AREAS.  
 THIS SHEET IS A DIGITIZED COPY OF THE TAX MAP ORIGINALLY  
 PREPARED BY: HARRY O. BATEMAN THE ORIGINAL IS ON FILE IN  
 THE OFFICE OF THE TOWNSHIP ENGINEER

THIS SHEET WAS FORMALLY APPROVED ON MARCH 12, 1985  
 BY IVAN HAFTHOWITZ AND ASSIGNED SERIAL NUMBER 641

**TAX MAP**  
 TOWNSHIP OF MEDFORD  
 BURLINGTON COUNTY, NEW JERSEY  
 SCALE: 1"=50' DATED JANUARY 1990  
 HARRY O. BATEMAN  
 LICENSED LAND SURVEYOR NO. 10123  
 MT. LAUREL, NEW JERSEY