

DATE	NAME OF P.L.S.	LICENSE # OF P.L.S.
5/19/08	PATRICK S. VITARELLI	N.J.P.L.S. #27895
4/01/09	PATRICK S. VITARELLI	N.J.P.L.S. #27895
7/15/09	PATRICK S. VITARELLI	N.J.P.L.S. #27895
9/09/09	PATRICK S. VITARELLI	N.J.P.L.S. #27895
9/09/10	PATRICK S. VITARELLI	N.J.P.L.S. #27895
10/5/11	PATRICK S. VITARELLI	N.J.P.L.S. #27895
11/3/11	PATRICK S. VITARELLI	N.J.P.L.S. #27895
12/31/13	STEVEN C. WOODROW	N.J.P.L.S. #27514
3/18/15	STEVEN C. WOODROW	N.J.P.L.S. #27514
1/27/16	STEVEN C. WOODROW	N.J.P.L.S. #27514
9/08/16	CHARLES L. WALTON, JR.	NUPE&S #15800
11/01/16	CHARLES L. WALTON, JR.	NUPE&S #15800
4/20/17	CHARLES L. WALTON, JR.	NUPE&S #15800

NOTE:
ALL ACREAGE GIVEN ON THIS MAP
DOES NOT INCLUDE ROAD AREAS.

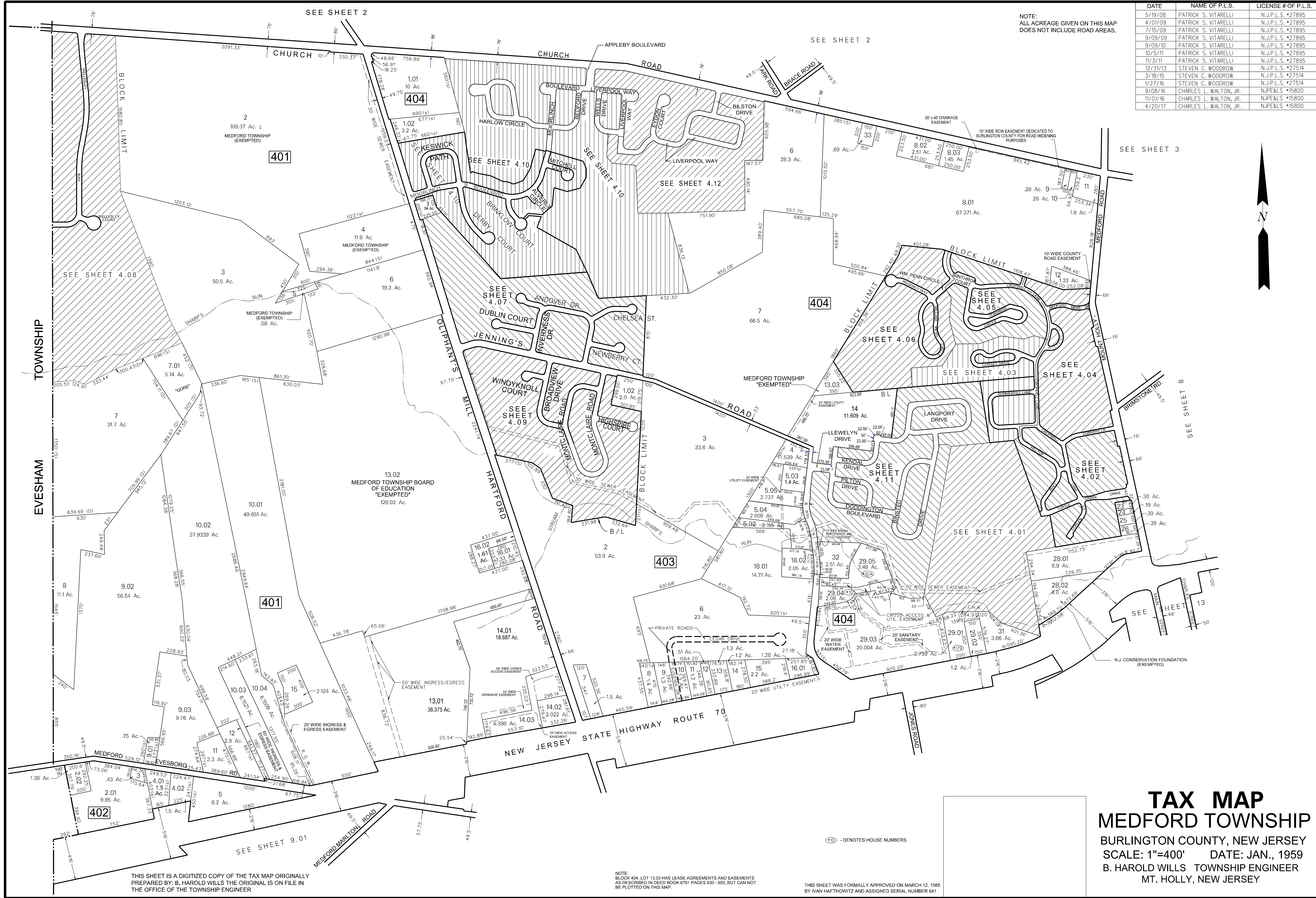

TAX MAP
MEDFORD TOWNSHIP
BURLINGTON COUNTY, NEW JERSEY
SCALE: 1"=400' DATE: JAN., 1959
B. HAROLD WILLS TOWNSHIP ENGINEER
MT. HOLLY, NEW JERSEY

THIS SHEET IS A DIGITIZED COPY OF THE TAX MAP ORIGINALLY PREPARED BY: B. HAROLD WILLS THE ORIGINAL IS ON FILE IN THE OFFICE OF THE TOWNSHIP ENGINEER

NOTE:
BLOCK 404, LOT 13.03 HAS LEASE AGREEMENTS AND EASEMENTS AS DESCRIBED IN DEED BOOK 6791 PAGES 930 - 950, BUT CAN NOT BE PLOTTED ON THIS MAP.

THIS SHEET WAS FORMALLY APPROVED ON MARCH 12, 1985 BY IVAN HAFTHOWITZ AND ASSIGNED SERIAL NUMBER 641

⊙ - DENOTES HOUSE NUMBERS