

DATE	NAME OF P.L.S.	LICENSE # OF P.L.S.
06/02/09	PATRICK S. VITARELLI	N.J.P.L.S. *27895
11/12/10	PATRICK S. VITARELLI	N.J.P.L.S. *27895
9/01/11	PATRICK S. VITARELLI	N.J.P.L.S. *27895
11/29/11	PATRICK S. VITARELLI	N.J.P.L.S. *27895
12/31/13	STEVEN C. WOODROW	N.J.P.L.S. *27514
01/27/16	STEVEN C. WOODROW	N.J.P.L.S. *27514
04/4/16	CHARLES L. WALTON JR.	N.J.P.L.S. *15800
09/21/16	CHARLES L. WALTON JR.	N.J.P.L.S. *15800

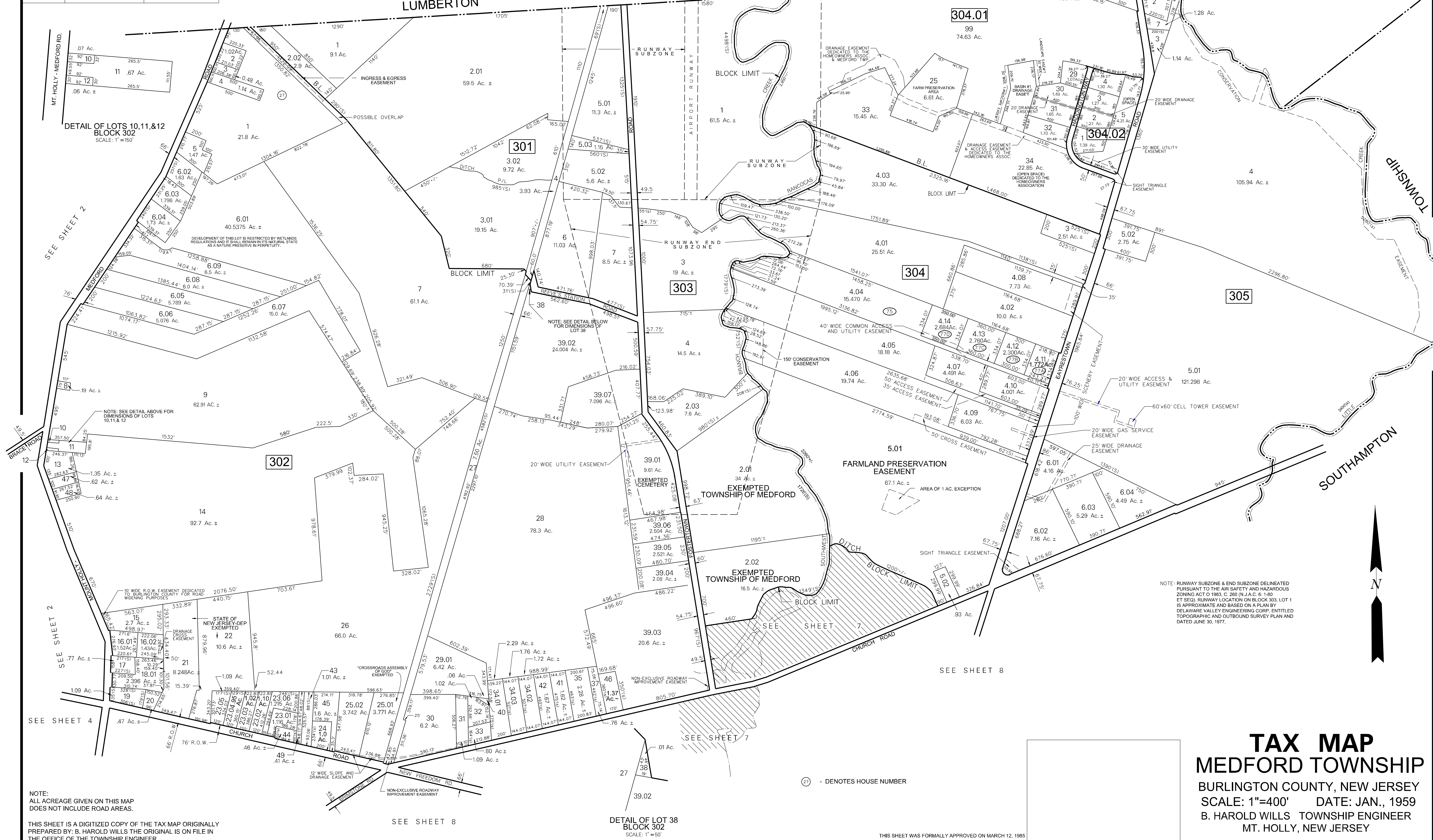

NOTE:  
ALL ACREAGE GIVEN ON THIS MAP  
DOES NOT INCLUDE ROAD AREAS.

THIS SHEET IS A DIGITIZED COPY OF THE TAX MAP ORIGINALLY  
PREPARED BY: B. HAROLD WILLS THE ORIGINAL IS ON FILE IN  
THE OFFICE OF THE TOWNSHIP ENGINEER

**TAX MAP**  
**MEDFORD TOWNSHIP**  
BURLINGTON COUNTY, NEW JERSEY  
SCALE: 1"=400' DATE: JAN., 1959  
B. HAROLD WILLS TOWNSHIP ENGINEER  
MT. HOLLY, NEW JERSEY

THIS SHEET WAS FORMALLY APPROVED ON MARCH 12, 1985  
BY IVAN HAFTHOVITZ AND ASSIGNED SERIAL NUMBER 641